

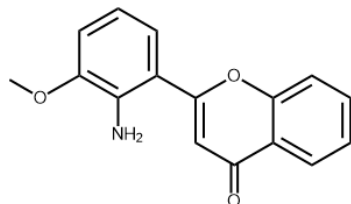

Current Data Parameters
NAME NSC-679828-A5
EXPNO 1
PROCNO 1

F2 - Acquisition Parameters
Date_ 20221027
Time 17.01 h
INSTRUM spect
PROBHD Z104450_0348 (
PULPROG zg30
TD 65536
SOLVENT DMSO
NS 128
DS 2
SWH 8223.685 Hz
FIDRES 0.250967 Hz
AQ 3.9845889 sec
RG 80.6
DW 60.800 usec
DE 6.50 usec
TE 297.8 K
D1 1.00000000 sec
TD0 1
SFO1 400.1324710 MHz
NUC1 1H
P0 4.99 usec
P1 14.96 usec
PLW1 9.92000008 W

F2 - Processing parameters
SI 32768
SF 400.1300030 MHz
WDW no
SSB 0
LB 0 Hz
GB 0
PC 1.00



PD-98059
Chemical Formula: C₁₆H₁₃NO₃
Molecular Weight: 267.28

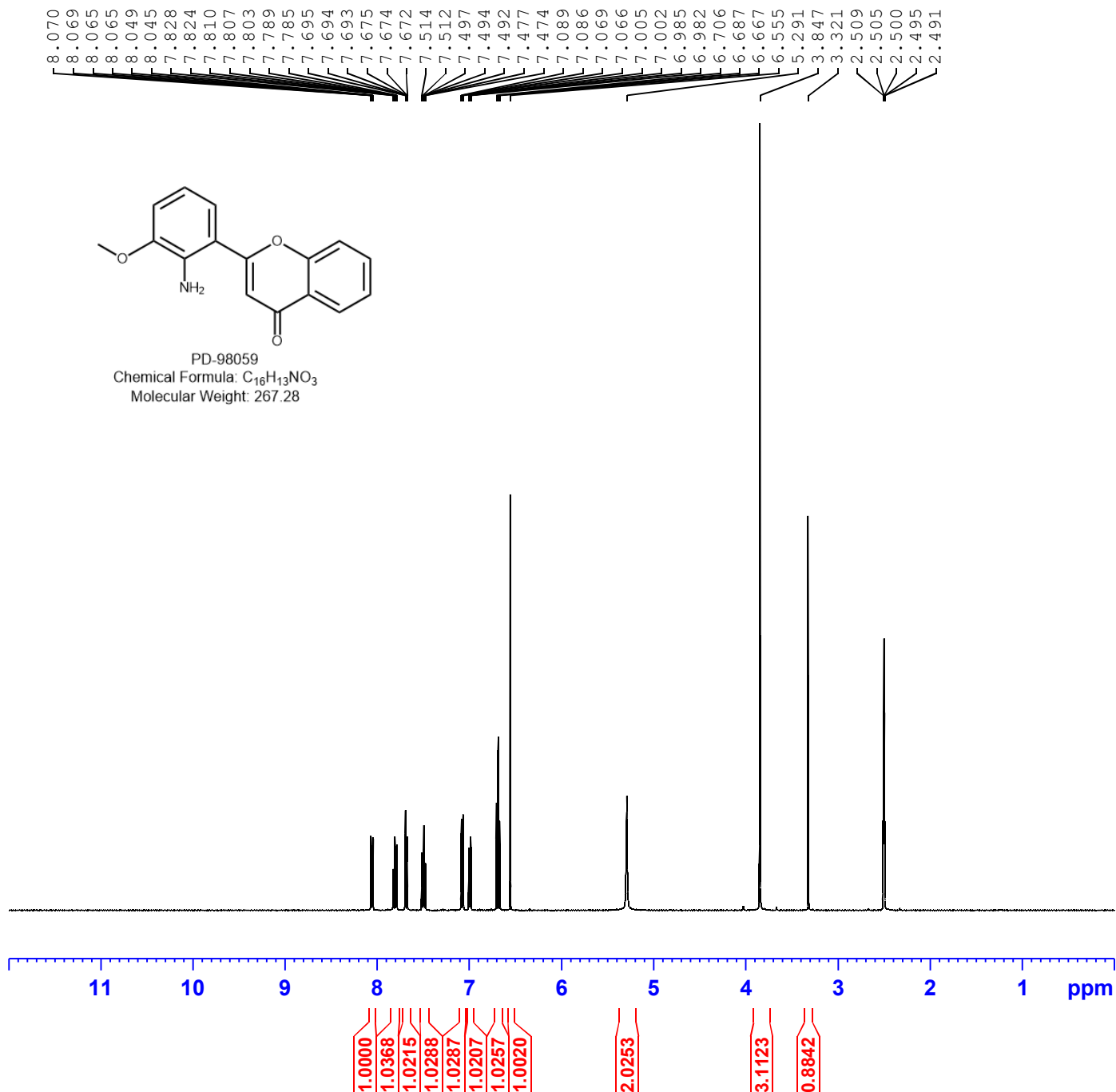

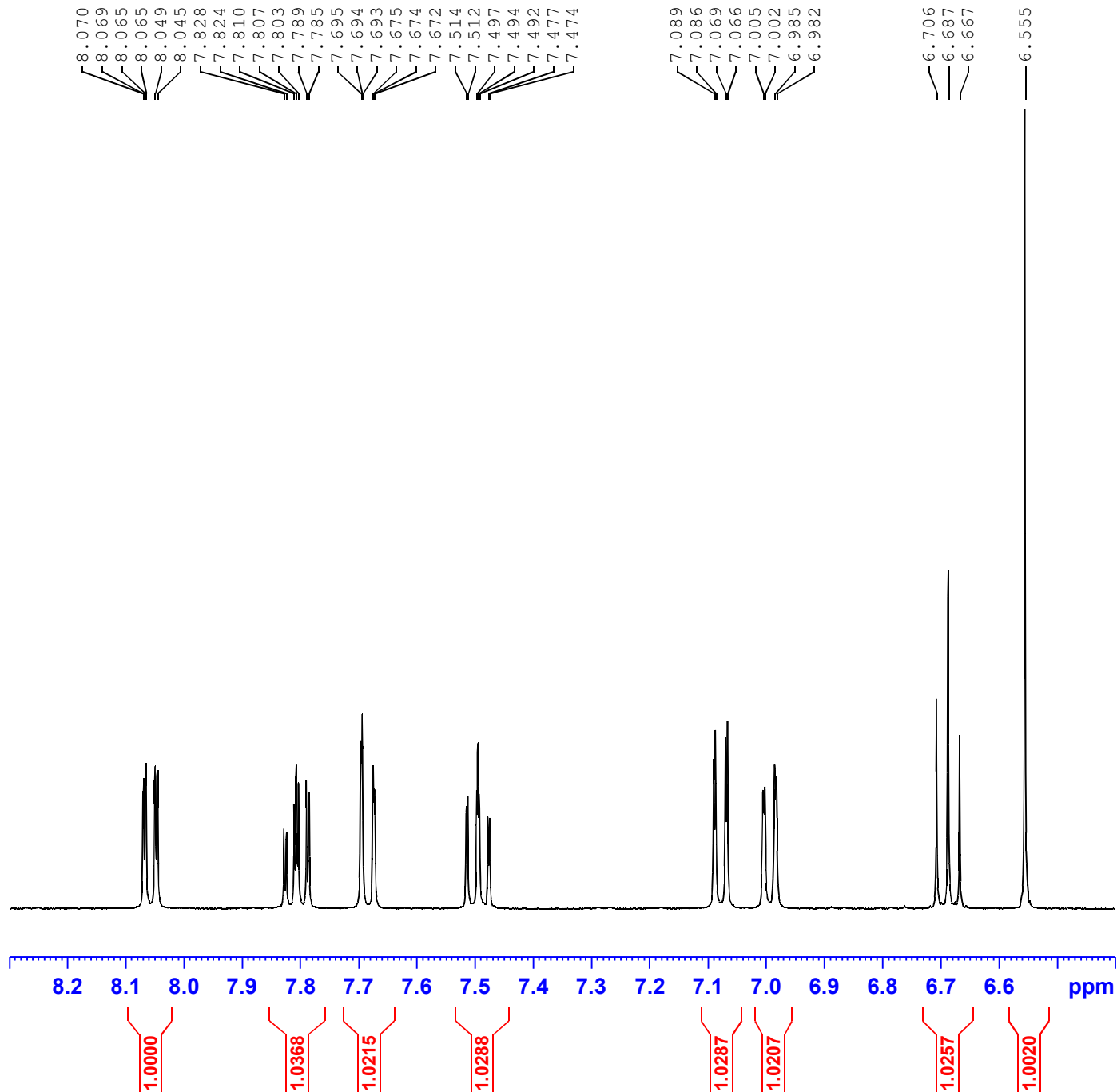

Current Data Parameters
 NAME NSC-679828-A5
 EXPNO 1
 PROCNO 1

F2 - Acquisition Parameters
 Date_ 20221027
 Time 17.01 h
 INSTRUM spect
 PROBHD Z104450_0348 (
 PULPROG zg30
 TD 65536
 SOLVENT DMSO
 NS 128
 DS 2
 SWH 8223.685 Hz
 FIDRES 0.250967 Hz
 AQ 3.9845889 sec
 RG 80.6
 DW 60.800 usec
 DE 6.50 usec
 TE 297.8 K
 D1 1.00000000 sec
 TD0 1
 SFO1 400.1324710 MHz
 NUC1 1H
 P0 4.99 usec
 P1 14.96 usec
 PLW1 9.92000008 W

F2 - Processing parameters
 SI 32768
 SF 400.1300030 MHz
 WDW no
 SSB 0
 LB 0 Hz
 GB 0
 PC 1.00



Current Data Parameters
NAME NSC-679828-A5
EXPNO 1
PROCNO 1

F2 - Acquisition Parameters
Date_ 20221027
Time 17.01 h
INSTRUM spect
PROBHD Z104450_0348 (
PULPROG zg30
TD 65536
SOLVENT DMSO
NS 128
DS 2
SWH 8223.685 Hz
FIDRES 0.250967 Hz
AQ 3.9845889 sec
RG 80.6
DW 60.800 usec
DE 6.50 usec
TE 297.8 K
D1 1.00000000 sec
TD0 1
SFO1 400.1324710 MHz
NUC1 1H
P0 4.99 usec
P1 14.96 usec
PLW1 9.92000008 W

F2 - Processing parameters
SI 32768
SF 400.1300030 MHz
WDW no
SSB 0
LB 0 Hz
GB 0
PC 1.00

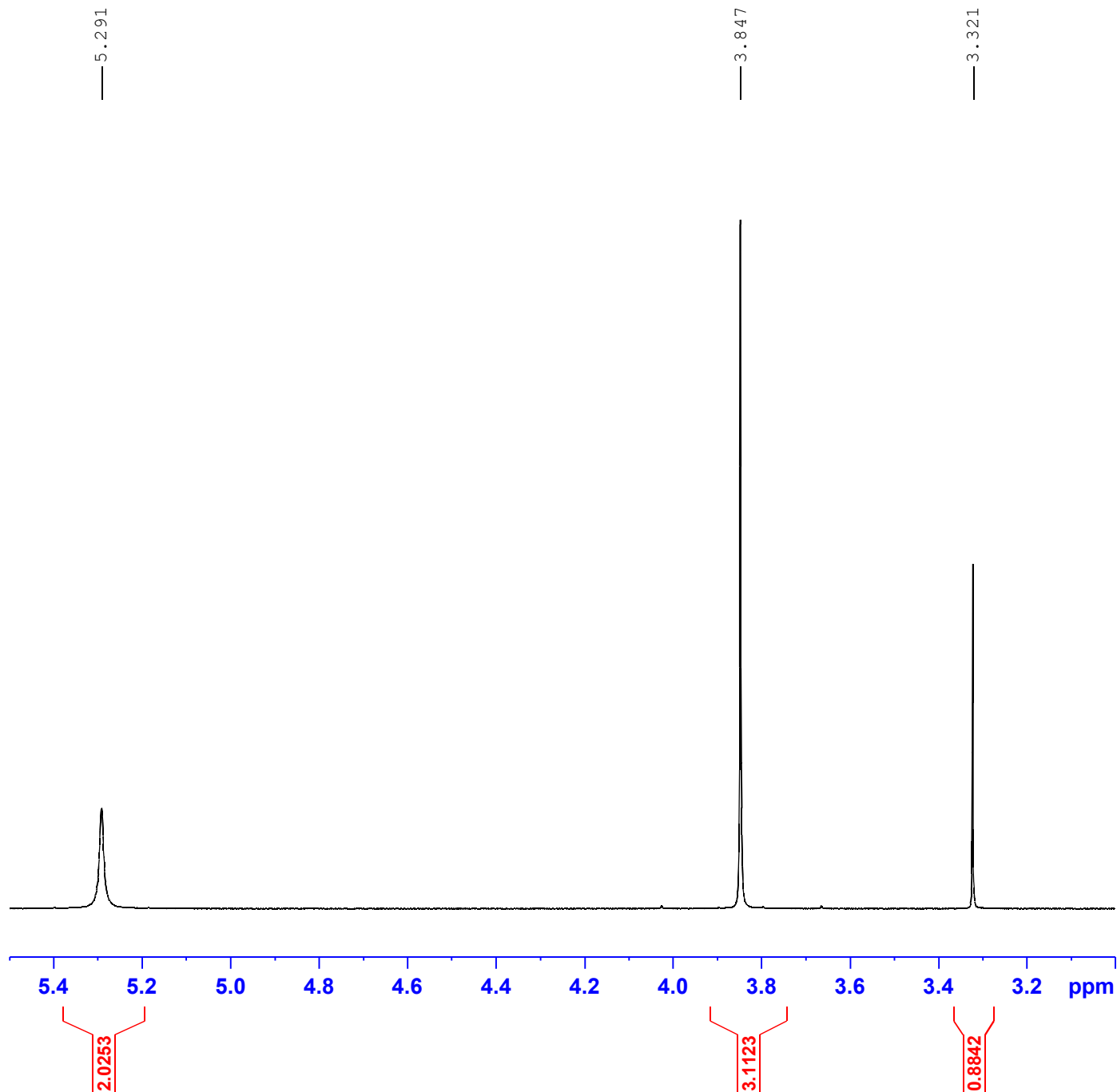

Qualitative Analysis Report

Data Filename 679828-A5_35.d **Sample Name** 679828-A5
Sample Type Sample **Position** P1-D3
Instrument Name Instrument 1 **User Name**
Acq Method 5-95_10min_pos.m **Acquired Time** 10/24/2022 8:29:22 PM (UTC-07:00)
IRM Calibration Status Not Applicable **DA Method** Default.m
Comment

Sample Group
Stream Name LC 1 **Info.**
Acquisition Time (Local) 10/24/2022 8:29:22 PM (UTC-07:00)
Acquisition SW Version 6400 Series Triple
Quadrupole
B.08.02 (B8260.0)

Chromatograms

Fragmentor Voltage 135 **Collision Energy** 0 **Ionization Mode** ESI

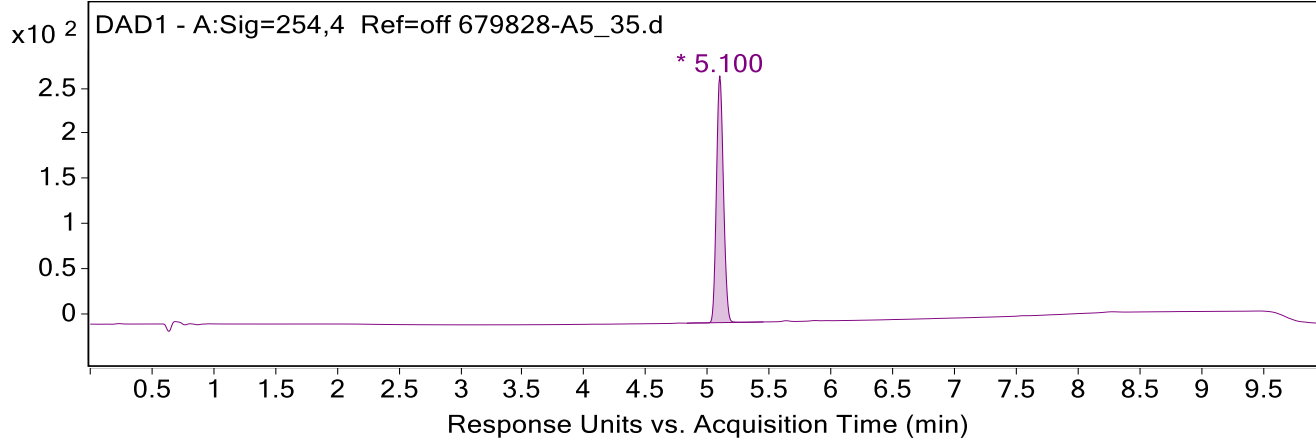
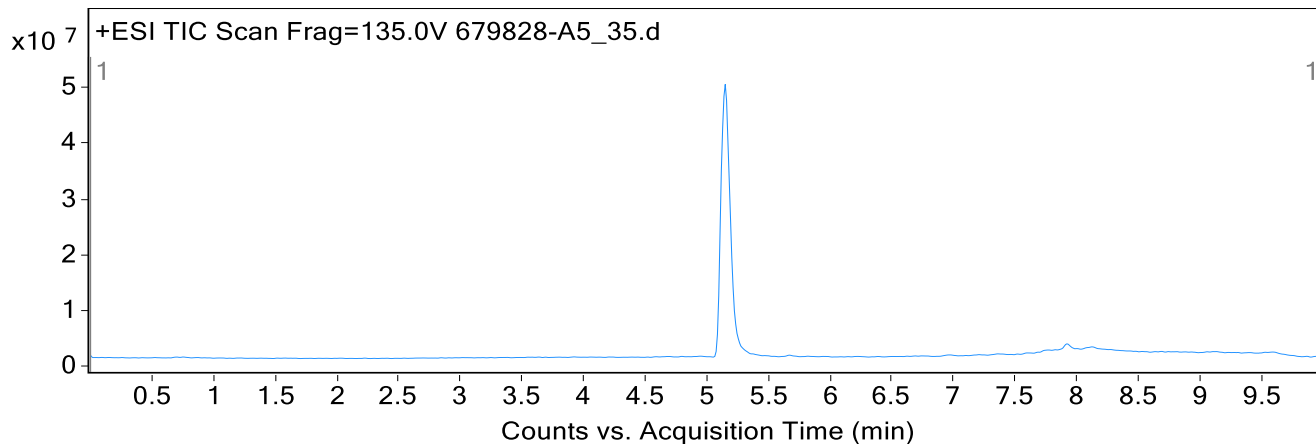

Integration Peak List

Peak	Start	RT	End	Height	Area	Area Sum %
1	4.833	5.100	5.453	272.9	1075.0	100.0

Qualitative Analysis Report

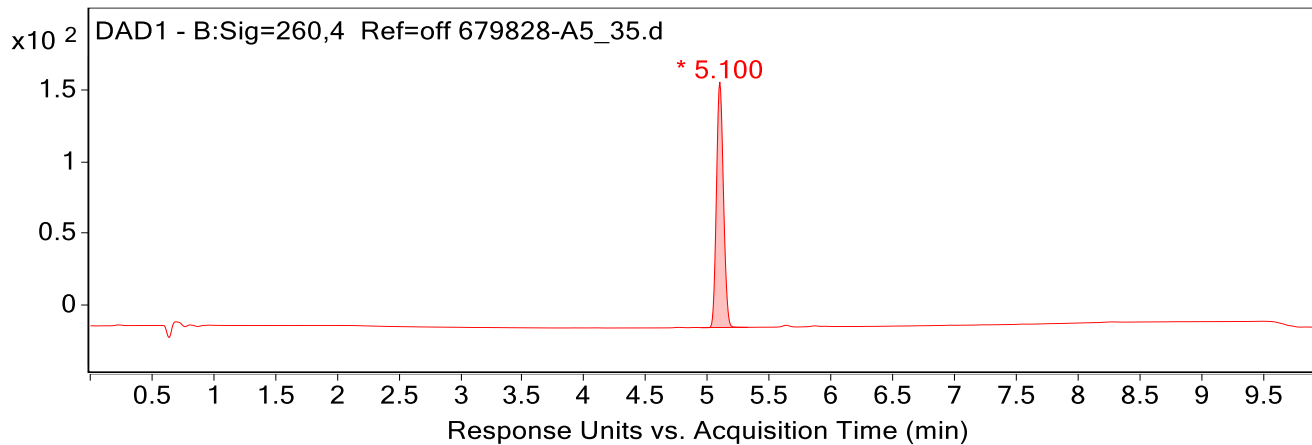

Integration Peak List

Peak	Start	RT	End	Height	Area	Area Sum %
1	4.947	5.100	5.327	171.4	675.4	100.0

Spectra

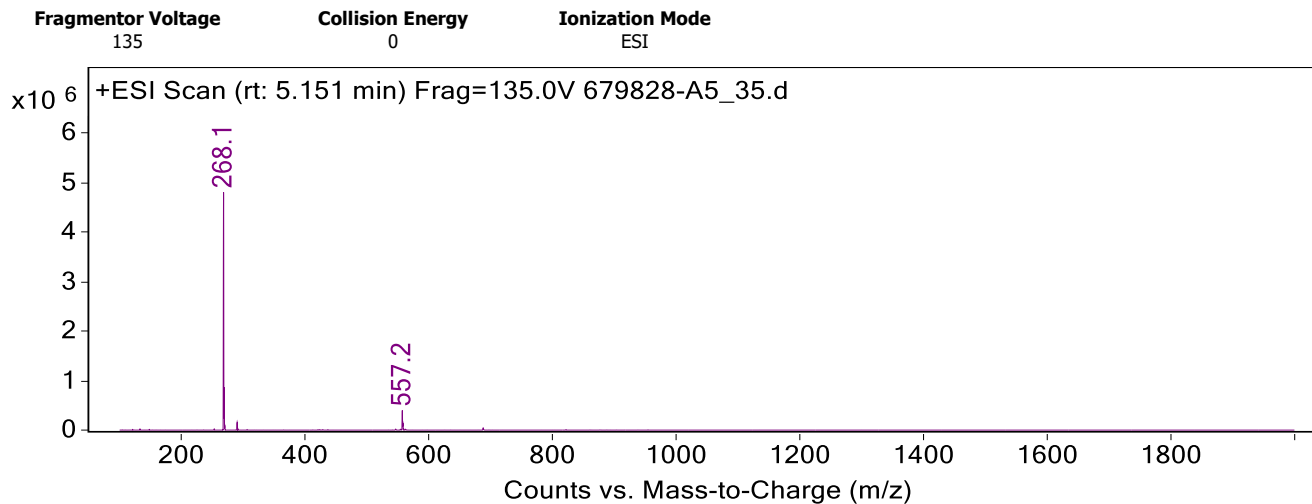

Peak List

m/z	z	Abund
268.1	1	4802731
269.1	1	859032
270.1	1	96551
290.1		157926
557.2	1	396800
558.2	1	142276

--- End Of Report ---